

The map is reproduced from Ordnance Survey material with the permission of Ordnance Survey on behalf of the Controller of Her Majesty's Stationary Office. Crown copyright. Unauthorised reproduction in any form is prohibited. Ordnance Survey is not responsible for any errors or omissions, or for any consequences arising from the use of the information. Ordnance Survey, 1000 Broadwater, Southampton, SO9 1AP. Telephone: 0300 1234 5678.

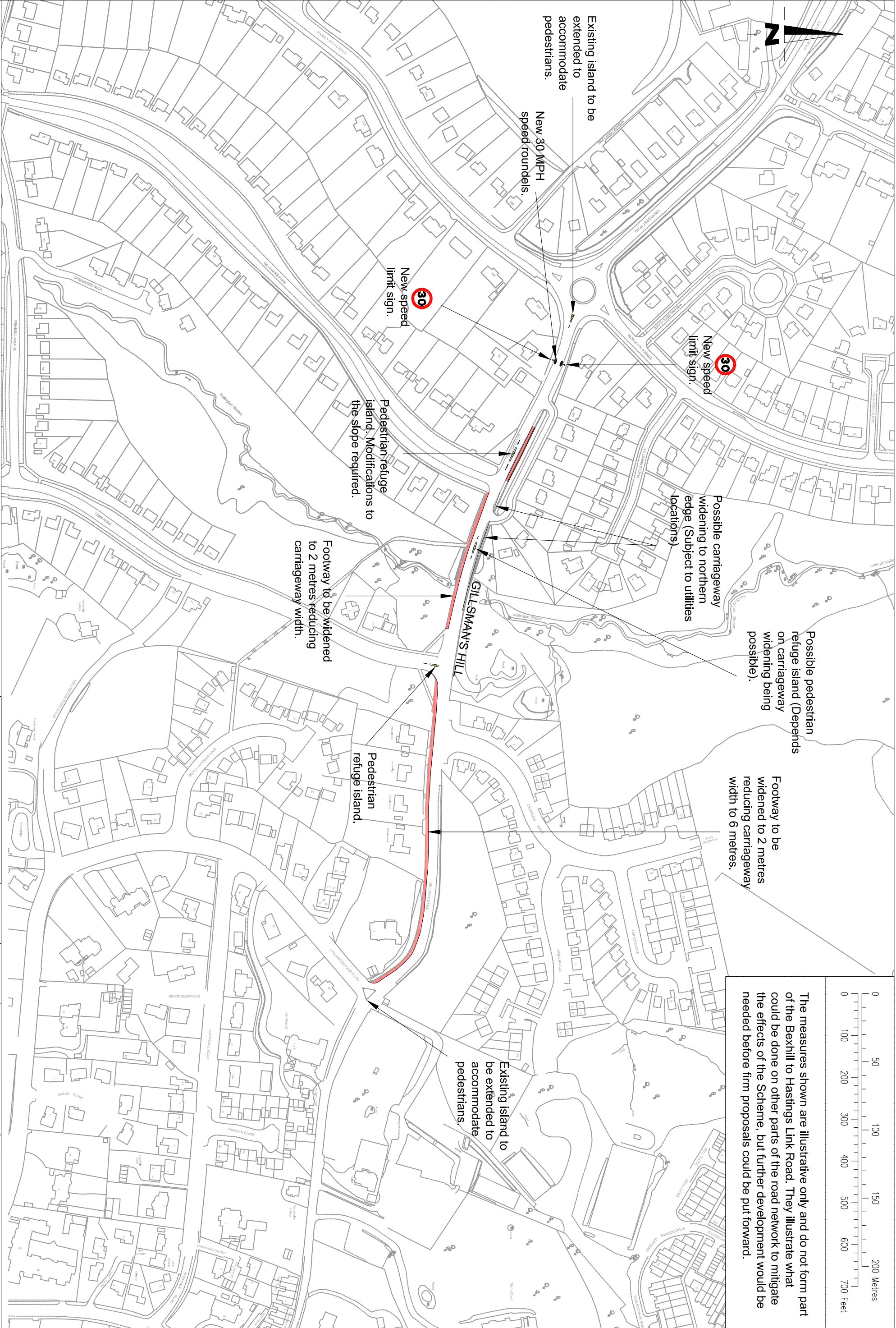

The measures shown are illustrative only and do not form part of the Bexhill to Hastings Link Road. They illustrate what could be done on other parts of the road network to mitigate the effects of the Scheme, but further development would be needed before firm proposals could be put forward.

BEXHILL TO HASTINGS LINK ROAD

Figure : 3A.35
COMPLIMENTARY
MEASURES - SITE 4
GILLMANS HILL

Scale	N.T.S.
Sheet	7 OF 8
Revision	02

Carolin Dwyer Bering (hons), DipTrans, DMS,
 MHT Mill, T
 Assistant Director, Transport & Waste
 County Hall, St. James Crescent
 Uxbridge, Middlesex, Ux
 Telephone: 01273 481000

Transport & Environment

